

THE ICONIC DOWNTOWN DALLAS EXPERIENCE

The Statler is more than a hotel; it is an inspired innovator. Its emblematic midcentury architecture and savvy interior design represent an iconic revival of international service, the resurgence of effortless style, and the reawakening of Dallas' downtown. Perfectly located in the heart of downtown Dallas across from Main Street Garden and within walking distance of the Kay Bailey Hutchison Convention Center, Neiman Marcus flagship store and Deep Ellum, The Statler ushers in a new spirited lifestyle with A-list guests, 7th Mile Service, inspired restaurants, buzzworthy bars and a rooftop oasis where you can sip, savor and indulge in some of the best views in Dallas.



ROOMS

- 159 Guest Rooms
- 2 Presidential Suites
- 5 Jackson Suites
- 3 Hospitality Suites

ROOM AMENITIES

- Complimentary Wi-Fi
- Nespresso Coffee Makers
- Smart HD Televisions
- The Statler indulgent bath amenities
- Plush robes
- In-room safes
- Minibar

HOTEL FEATURES

- 7th Mile Services that goes above and beyond to provide a seamless brand experience
- Rooftop oasis and lounge with some of the best views in Dallas
- Fitness Center with upgraded equipment
- 3 distinct restaurants and 2 bars providing an array of cuisine and lifestyle entertainment, including a throw-back Speakeasy
- In-room dining so you can stay in the sanctuary of your room
- Go big with more than 23,000 square feet of innovative meeting space
- Downtown location to experience the best of Dallas

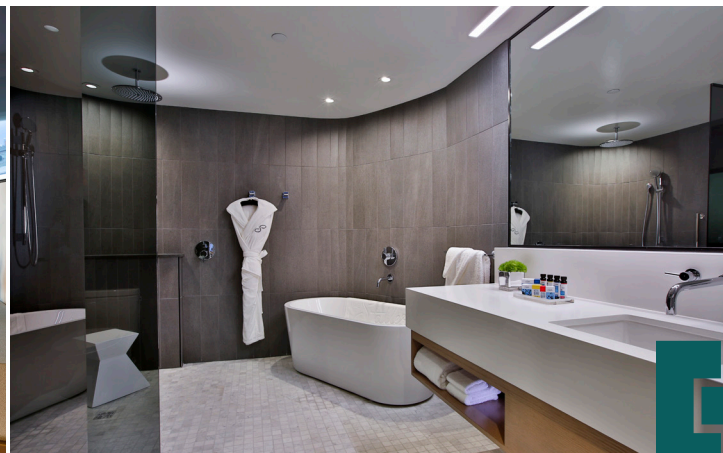
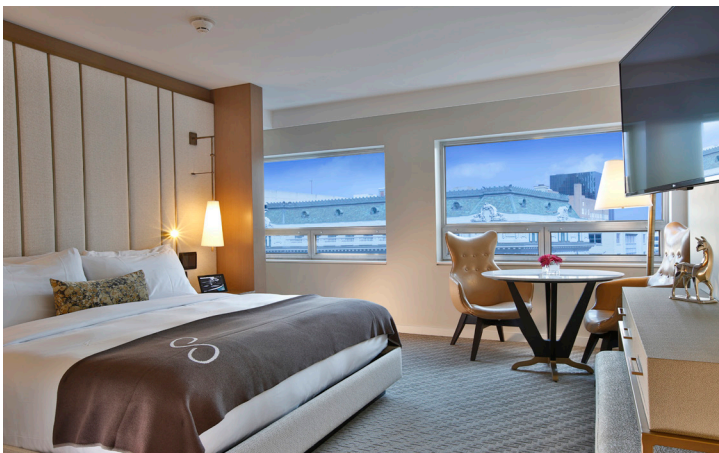

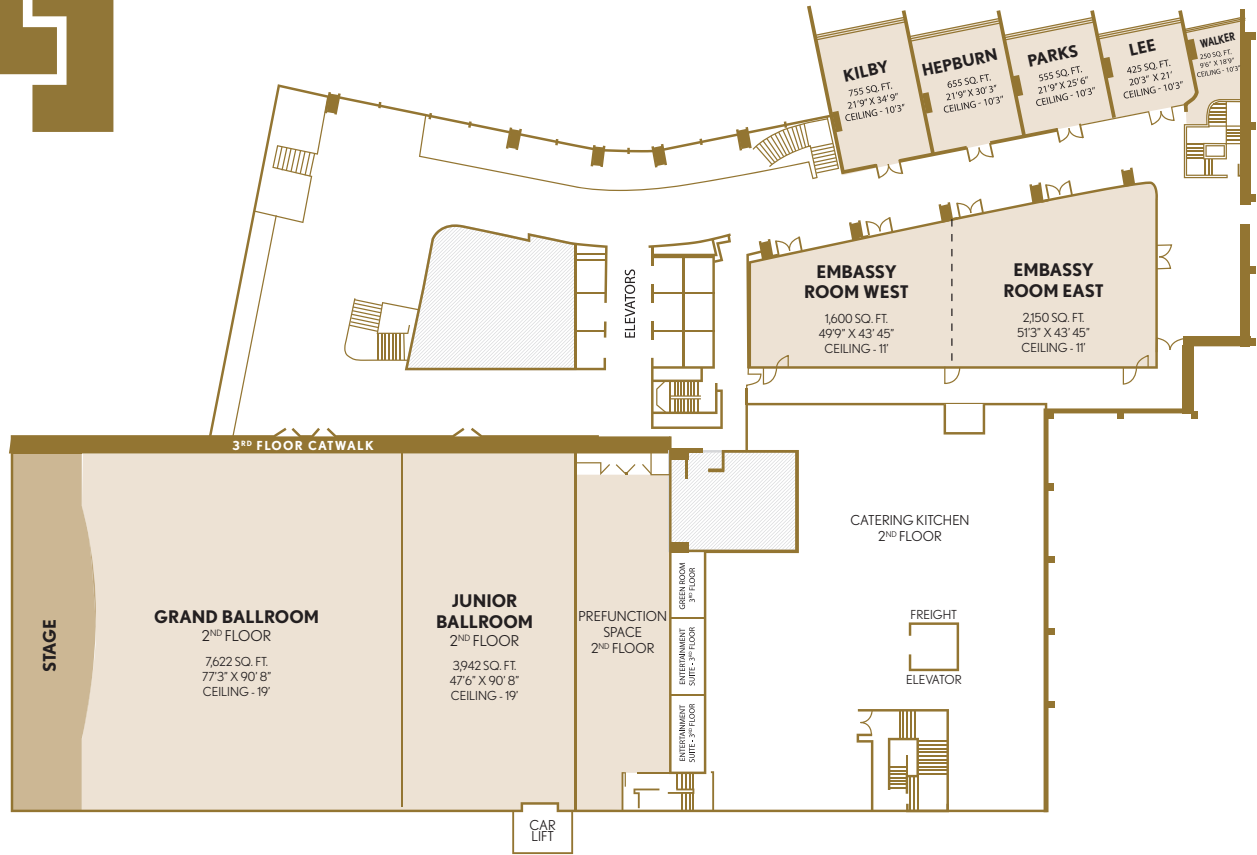

| MEETING ROOM | TOTAL SQ. FT. | ROOM SIZE | CEILING HEIGHT | BANQUET (10 w 72") | BOOTH (10 x 10) | CONFERENCE | RECEPTION | CLASSROOM | THEATER |
|---------------------------|---------------|----------------|----------------|--------------------|-----------------|------------|-----------|-----------|---------|
| Grand Ballroom combined | 11,553 | 124'9" x 90'8" | 19' | 700 | 55 | - | 1400 | 660 | 1033 |
| Grand Ballroom A | 7,622 | 77'3" x 90'8" | 19' | 420 | 37 | - | 952 | 396 | 840 |
| Junior Ballroom | 3,942 | 47'3" x 90'8" | 19' | 260 | 18 | 80 | 450 | 228 | 357 |
| Stage | 724 | 2'2" | | | | | | | |
| The Embassy Room Combined | 3,750 | 101'2" x 86'9" | 11 | 220 | 18 | - | 365 | 144 | 371 |
| The Embassy Room East | 2,150 | 51'3" x 43'5" | 11' | 120 | 7 | 45 | 150 | 141 | 240 |
| The Embassy Room West | 1,600 | 49'9" x 43'5" | 11' | 90 | 10 | 65 | 235 | 69 | 161 |
| Kilby | 755 | 21'9" x 34'9" | 10'3" | 50 | - | 24 | 49 | 36 | 108 |
| Hepburn | 655 | 21'9" x 30'3" | 10'3" | 40 | - | 18 | 32 | 30 | 77 |
| Parks | 555 | 21'9" x 25'6" | 10'3" | 30 | - | 18 | 37 | 24 | 70 |
| Lee | 425 | 20'3" x 21' | 10'3" | 20 | - | 12 | 28 | 18 | 50 |
| Walker | 250 | 9'6" x 18'9" | 10'3" | - | - | 6 | 10 | - | - |

